

LS BUS LOAD ZONE

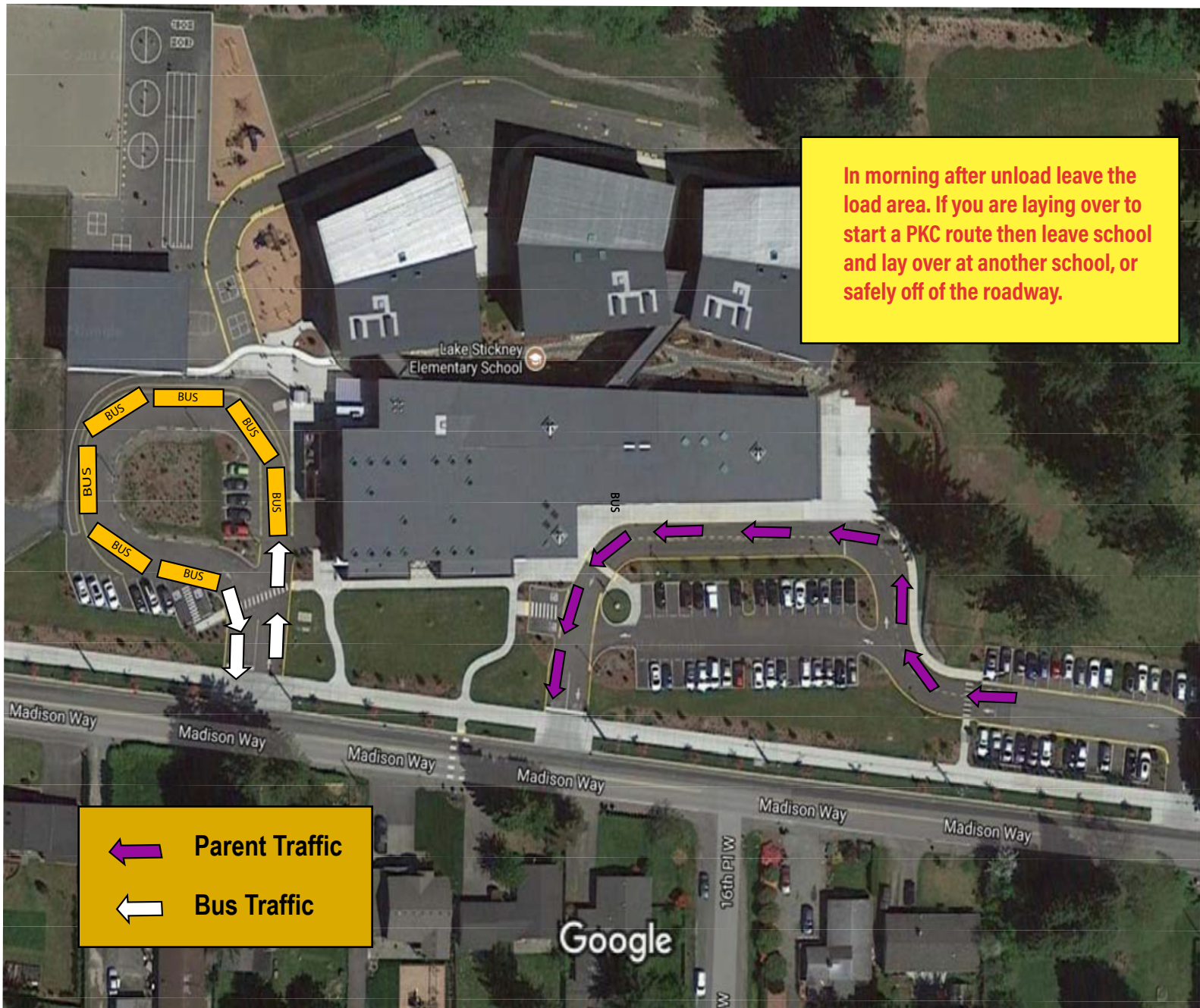

USE EXTREME CAUTION WHEN COMING INTO BUS LOOP TO WATCH FOR STUDENTS WALKING IN THE MARKED PATH CLOSE TO THE BUSES

First bus should pull up to the first handicap stall leaving the marked walk clear

Younger students will be sent out before the older grades
Students will walk around the outside marked walk path area